

Anderson Navarajo

WORLD REACH

"MY FATHER IS WORKING UNTIL NOW, AND I AM WORKING." JOHN 5:17

OUR COLOMBIAN TEAM

During these months, I had the opportunity to meet with the World Reach Colombian team. It was a beautiful time where I could feel part of something greater, and see what God is starting to do. Thank God, I am not alone!

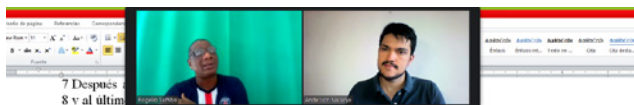

Escribir:

1. ¿Qué detalles se mencionan en cuanto a la resurrección?
2. ¿A quiénes se menciona que Jesús apareció?

Lectura #2

Mateo 20:17-19

17 Subiendo Jesús a Jerusalén, tomó a sus doce discípulos aparte en el camino, y les dijo:
18 He aquí subimos a Jerusalén, y el Hijo del Hombre será entregado a los principales sacerdotes y a los escribas, y le condenarán a muerte;
19 y le entregarán a los gentiles para que le escarnezan, le azoten, y le crucifiquen; mas al tercer día resucitará.

Escribir:

1. ¿Qué diferencias hay con respecto al Hijo de Hombre?
¿En qué dos grupos sería Jesús entregado?

DEVELOPING SMALL GROUPS

I am guiding a small group (that is becoming a big group 😊). God is encouraging people to understand that being a member of the church is not just attending a service on Sundays.

Something I have reaffirmed in ministry is the importance of small groups for the expansion of the Kingdom of God.

WORKING FOR OUR MOBILE BIBLE INSTITUTE

I have been developing, with my brother Rogelio Sambo, the subject of Biblical Doctrines. It has been such a big challenge because we are trying to make a material for classes that can be clear and simple, but with transforming power!



OUR NEW CONTACTS FOR THE MOBILE BIBLE INSTITUTE

Dear brothers and sisters, it is amazing when God is the One who opens the door! God has been guiding our steps to these churches in Cordoba, a department from Colombia. I went there and found people who are really poor, but they are hungry for the Word of God. It was amazing to teach and see people's faces brightening because of the Scriptures!



MARRIAGES AND YOUNG COUPLES

My church here in Bello, Medellin is growing. I am really happy to be a part of it. I have been sharing about inductive study with my leaders, so they decided to practice it with marriages and young couples. This has been such a blessing!



About me

AND MY FAMILY

Family is where
God starts
great
ministries!

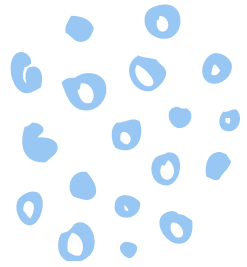

My sister with her fiancé, me with my fiancée, and my older bro with his wife

My family is pretty well...
As a family we are experiencing changes, new stages in each other's lives. My sister is planning her wedding for December, and I have been planning to get married in January 2023.

It is hard for my dad and my mom, but it is an honor for them to see their children leave home and face life. They thank God that all of us love and serve the name of Jesus. Please pray for us. We desire to show all young people that there is a God and Savior to whom it is worth giving our whole life.

THANKS for your generosity...

Thanks for holding the rope!



Thanks for your support. Thanks for your prayers and giving.

I have enjoyed God's care through you. It is amazing that while I focus on people and ministry, someone out there is holding me. Thanks for being part of this.

Let's see what God is going to do here. Together, we will glorify His Name.

Anderson Naranjo

WORLD REACH

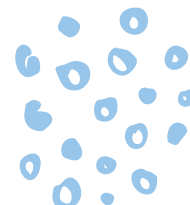

Want to become a partner in Ministry? You may preference your gift to World Reach for my support. If you would like to provide a one-time gift or recurring monthly gifts, here is more information on how to do so:

To donate online, go to world-reach.org/donate to give once or set up a monthly gift via credit card. We also offer the option to give monthly via an Electronic Funds Transfer from your bank account. This is our preferred method because you will incur no 3rd party processing fee, and the transfer can be set up by going to world-reach.org/donate and clicking on "EFT Giving" at the top of the page.

To give by check made payable to World Reach, mail to the address below with a note indicating your preference for "Naranjo ministry"

World Reach
P.O. Box 26155
Birmingham, AL 35260-0155

WORLD  REACH

205-979-2400 | info@world-reach.org | www.world-reach.org